YPSILANTI DAILY PRESS

Vol. VIII, No. 309 — YPSILANTI, MICHIGAN, FRIDAY, MARCH 1 1912. — PRICE 2 CENTS

PRESIDENT TAFT MAY TAKE HAND

Intimated that Department of Agriculture Needs Attention.

SECRETARY WILSON MAY QUIT

One Quarrel Follows Another and President and His Friends Are Said to Be Getting Tired of Condition of Affairs.

Washington, March 1.—Things are shaping themselves in such a way that President Taft will soon have to take a hand in the reorganization of the personnel of the department of agriculture.

One row after another has been developed there for months and Secretary Wilson jumps from one tub of hot water into another. President Taft, in passing on the recent case against Dr. Wiley, intimated that there would be a housecleaning in the department of agriculture. As yet, however, the president has done nothing, and since then the department officials have become involved in a scandal over the Everglades swamp lands and there is a brand new fresh row started between Dr. Wiley and members of the food and drugs board over a baking powder decision.

There is doubt on the part of many whether Secretary Wilson will serve out the Taft administration. Many of the president's friends believe that a younger man ought to be put at the head of the department and a thorough housecleaning made.

Wife Slayer Given Life.

Port Wayne, Ind., March 1. — William Walker, who killed his wife and buried her, the crime not being discovered until months afterward, pleaded guilty to murder and was sentenced to life imprisonment.

Lumber Fire Loss $150,000.

Attleboro, Mass., March 1.—A fire loss estimated between $150,000 and $200,000 was caused by fire in the lumber yard of C. A. Pullen & Co., near the Pawtucket line.

Don't fail to call at Sherwood's [illegible]

Feature play, "Dr. Jekell and Mr. Hyde," at the Opera House tonight.

PLAN CHICAGO EXTENSION

City Will Be Connected with Detroit by Electric Line.

Detroit, Mich., March 1.—The Michigan United Railway, which owns 215 miles of electric and fifty-eight miles of steam roads, will this year electrify all its steam roads and build extensions which will give it a total trackage of more than 500 miles.

Chicago will be the western terminal and through service will be inaugurated between Chicago and Detroit and Toledo.

PROGRAM FOR GUESTS

MRS. BURTON DIRECTS STUDENTS IN CLEVER DRILLS FOR FRIENDS.

Mrs. Fannie Cheever Burton entertained a company of friends at the gymnasium this afternoon at four o'clock at which time the following program was presented:

Dance—"Pop Goes the Weasel"; Rope Climbing; Original Dances—(a) Waterlily (McDowell), Georgiana Thomas, (b) Pas de Ballet (Schubert), Blye Quigley; Basket Ball; Russian Cossack Dance; Military Marching; Swedish Folk Dances—(a) Spielman:

We are two musicians gay,
Would you care to hear us play?
If you like us we can stay
Or go back to cold Norway.
We can spiel the vio, vio lay a,
We can spiel the big bass viol and flute,
Boom fa la la lay a.

(b) Quadrille; Dumb-bell Drill; Original Dances—(a) Polish Dance, (Scharwenka), Crystal Warner; (b) Turkish Patrol (Horváth), Irene Clark; Group Dance—Pas des Scharpè (Chaminade).

Can't Identify Dead Man.

Manistique, Mich., March 1.—With the identity of the man a mystery the body of a woodsman who was killed by a falling limb while sawing down a tree at George Hovey's logging camp in Schoolcraft county is being held at the city morgue at Manistique. The victim of the accident gave his name as Frank Dugan when he applied for work two weeks ago. He was aged forty years.

Don't fail to call at Sherwood's Shoe Store tomorrow—[illegible]

NEARLY EVERY MINE IS IDLE

MANY MINERS NOW AT WORK WILL JOIN STRIKERS TOMORROW.

Over Million Men Reported to Have Already Laid Down Their Tools —Settlement in Sight.

London, March 1—With the exception of a few small colleries situated in isolated districts, all the coal mines of the country are idle this morning.

Some of those places where work is still going on, notably in Warwickshire, where 10,000 men are employed, the miners will join the strikers tomorrow.

The only mine in the country where the men have decided to remain at work and not to join the strike is a little one in northern Wales and here the mining is carried on under police protection. An official return issued this morning estimates the number of strikers who have already laid down their tools as 1,049,407.

The Miners' Federation resumed conference this morning, and one of the members expressed the opinion that the negotiations with the owners would be successfully terminated in the course of the next week. Public opinion generally indorses the government's decision to pass a minimum wage bill, unless the remainder of the owners agree to that principle which already has been consented to by 60 per cent of the employers.

"TAXPAYER" SAYS THERE ARE OTHER THINGS THAT SHOULD BE CONSIDERED

(Communication)

Ypsilanti, Mich., March 1, 1912.

Editor Ypsilanti Daily Press,
Ypsilanti, Mich.

Dear Sir—Mr. Lathers gives arguments in favor of municipal ownership of the gas plant at Duluth as a bright example of successful operation of such an undertaking by the city. I have obtained a copy of the 1910 report of the Duluth Water and Gas Commissioners and have studied the same with much intedest. I find that the

Total income from the Gas department for the year.	$203,350.00
Total operating expenses for the same period.....	172,454.00
Net profits	$ 30,916.00

The total amount invested in the gas plant is not given in the report but estimating the amount of bonds outstanding on which interest is charged to the gas department shows an investment of $765,000.00; figuring depreciation on this amount of 5% gives $38,250.00 with profits of only $30,916.00 or an actual loss of $7,254.00 in the operation of the plant. As Mr. Lathers has stated the gas is purchased from a Coke Oven at 40c per thousand. The total expense over and above the amount paid for this gas amounts to only $30,950.00 or 11.7c per thousand cubic feet of gas sold. This same item costs in Ypsilanti 39.2c per thousand, being due to the fact that the Ypsilanti Gas Company maintains a service in the consumers' residence while Duluth, as far as I am able to judge from the report, the service stops with the delivery of gas in the mains, as a charge of $1.00 per foot is made for all house connections there from the center of the street. If the same service was maintained in Duluth as in Ypsilanti, the loss would be $79,965.00. The report made by the management of the property is, of course, full of commendation for such management but the actual facts seem to be overlooked.

The same Board operates the water department which seems to show a very handsome profit from the report but a close examination shows that 24c per thousand gallons is charged for water which is pumped at small expense from Lake Superior. Do these facts demonstrate that the Duluth experiment has been a success?

A TAXPAYER.

PROF. HARVEY WILL SPEAK

ADDRESS ON ORIGIN OF LIFE FOR SCIENTIFIC SOCIETY MONDAY.

"Origin of Life" is the subject of an address which will be given by Prof. Harvey before a meeting of the Normal Scientific Society to be held in Prof. Sherzer's room at the Science Building, Monday evening at 7 o'clock. All interested are invited to be present.

Shoes tomorrow—the big Winter Sale is still on.

Feature play, "Dr. Jekell and Mr. Hyde," at the Opera House tonight.

MINISTER CALHOUN

United States Representative in Troubled Pekin City

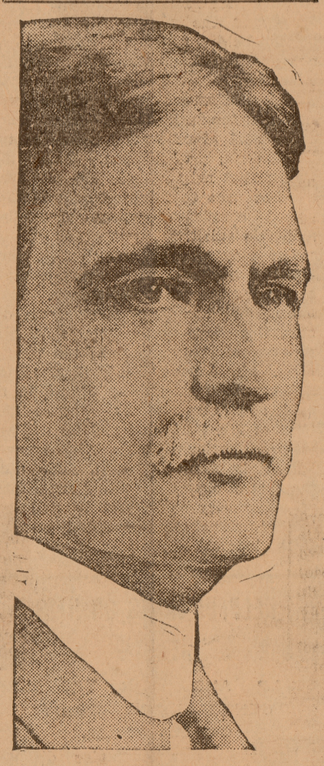

14 INJURED IN WRECK

Interurban Train Derailed near Benld, Ill.

Sleepers on Illinois Traction System Go into Ditch—No One Seriously Hurt.

St. Louis, Mo., March 1.—Fourteen passengers were injured when a sleeper train of three cars on the Illinois traction system was derailed and turned over in a ditch at Benld, Ill., fifty miles northeast of St. Louis.

A report from the company's division headquarters at Staunton, Ill., was that every passenger on the train was hurt, the most serious injury being that of a man whose nose was broken.

The train, consisting of a motor car, the Peoria sleeper and the Springfield sleeper, ran into a derailing switch. Motorman E. D. Clark reported that his airbrake failed to work. The motor car and the Peoria sleeper next to it rolled into a ditch and turned bottom upward. The rear Springfield sleeper turned on its side.

Three of the injured, who were brought to St. Louis, were Fred Gordon, Champaign, Ill.; George Gordon, Urbana, Ill., and A. Kelly, Bloomington, Ill.

CHICAGO FLYER IN DITCH

More Than Twenty Hurt In Derailment on Rock Island.

Chicago, March 1. — Five Pullman cars of the Rock Island Denver-Chicago flyer were catapulted down an embankment by a broken rail at Annawan, Ill. More than twenty persons were injured.

The injured were brought to Chicago along with the rest of the passengers on the remainder of the train which was not wrecked. The train arrived in the afternoon. It was due at 7:25 a. m.

Examination of the broken rail which caused the wreck led to the belief that it had yielded under the heavy train because of the low temperature. The fractured steel showed the crystallization of a sharp break as under a severe blow.

VERMILYA TRIAL MARCH 7

Agreement Upon Date Is Made in Chicago Court.

Chicago, March 1.—Mrs. Louise Vermilya, under indictment for the murder of Patrolman Arthur F. Bissonnette, will be placed on trial before Judge George Kersten March 7.

Mrs. Vermilya was not taken into the court, because of the inconvenience that would be caused, as she would have had to be conveyed in a wheel chair, owing to her partly paralyzed state.

Thirty-Five Drowned in Mexico.

San Antonio, Tex., March 1.—Thirty-five oil field workers were drowned when the barge on which they were crossing Lake Tamehua, State of Tamaulipas, was sunk during a storm.

Beer Fire Loss $5,000,000.

Valdivia, Chile, March 1.—The brewery of Anwandter Brothers, the largest in South America, was destroyed by fire. The loss is estimated at $5,000,000.

Seven Die in Storm.

Dalhart, Tex., March 1.—Seven persons in northwest Texas and eastern New Mexico lost their lives in a storm that swept across the Texas Panhandle.

PROGRAM IS A BIT SHATTERED

SENATOR MORIARITY HAS ANOTHER CHANGE OF MIND—MAY KICK OUT.

Change in Support May Cause Bad Delay if Not Defeat of the Presidential Bill.

Lansing, Mich., March 1—Another break in the Osborn forces in the senate is about to occur.

Senator "Mike" Moriarty, whose recent conversation caused such jubilation in the Osborn camp, is about to kick over the traces.

Senator Moriarty came here from his home in the upper peninsula, first opposed to the state-wide primary advocated by Gov. Osborn. He told the governor last Saturday that he would not support such a primary plan, but the election of national delegates by districts. To gain his support the governor had the entire bill re-drafted, Atty. Gen. Kuhn working nearly all of last Sunday on it.

The senator plans now to introduce in the senate, when it reconvenes, an amendment to the Osborn plan providing that while the district delegates are elected by districts in the primary, the six delegates at large be chosen by the regular party conventions this spring.

This move is bound to bring plenty of worry to Gov. Osborn and his advisers, complicating the situation still further and making still more certain the fact that they never can get their bill through the legislature.

Gov. Osborn and his lieutenants are busily at work today and will continue their labors actively until the legislature convenes again Monday evening, in trying to repair their badly bent organization.

Had they been able to get a vote on the Osborn presidential preference primary law (with his appropriation for delegates and an immediate effect clause attached), when the legislature met Monday, or even in Tuesday, it would have sailed through the house. It would have passed the senate, all but the immediate effect, and there were many who thought even that had a chance to be pushed through.

But the program has been badly shattered in the past two days. Right now it is doubtful if the immediate effect clause could even pass the house.

MASONIC PARTY PLANNED

ANNUAL SOCIAL EVENT WILL BE GIVEN SOON AFTER LENTEN SEASON.

Arrangements are being made by the Ypsilanti Masons to give a dancing party at the Masonic Temple soon after Lent. The exact date has not been set but it will be held soon after Easter. The precedent was established a few years ago of giving one large party during the year at which time no efforts are spared to make the affair a success. The party this year will be fully up to the standard set in former years.

WANT STATE DRY LAW

Members of Granger's Committee Get Together and Adopt Resolution.

Lansing, Mich., March 1.—T. H. McNaughton, who is a member of the house from Kent, with C. S. Bartlett and L. W. Oviatt of the executive committee of the state grange, at a meeting here adopted a resolution stating that they favored enacting a presidential primary law, but opposed giving the bill immediate effect, on the grounds that the legislators would be violating their oaths.

The committee also recommended the enactment of a statewide prohibition law and, in case that could not be accomplished, that a law be passed prohibiting the underwriting of saloon bonds by surety companies and preventing any brewery owning or operating a saloon.

Friends of the primary bill charge that this is the first move of the Taft men to prevent the successful establishment of the presidential primary system in this state this year.

Shortage of Coal at Prison.

Marquette, Mich., March 1. — Because of the shortage of coal general in this region the state prison at Marquette is burning slabs procured at nearby sawmills in carload lots. Twelve hundred tons of coal were put in last October.

Pythians Have New Home.

Muskegon, Mich., March 1. — Local Pythians will soon take over the finest quarters occupied by any lodge of that order in Michigan.

The sale is on at Sherwood's Many bargains that make it worth while to buy NOW.

Buy now at Sherwood's. The Big Winter Sale will save you money.

WIPES OUT HIS FAMILY

Tamale Man Kills Four and Then Sets House on Fire.

San Francisco, Cal., March 1.—Samuel Fisher, proprietor of a tamale factory, shot and killed his wife and two daughters, Ruth, aged eighteen, and Irene, aged sixteen. He then set fire to his home, and when the fire reached him blew out his own brains.

The man is believed to have been insane. The bodies were rescued from the flames by firemen.

LOCAL ACTORS WIN FAVOR AT ENTERTAINMENT

The entertainment presented by the Ladies' Literary Club at Starkweather hall was original and pleasing. The club and their guests assembled in the auditorium on the second floor where they were greeted, and then briefly addressed, by their president, Mrs. S. W. George, who gave a symopsis of a talk she had heard before a federation meeting in Detroit recently on the subject of the drama.

On this occasion James Bennett had given an address on the Dramatic League of America and its purpose. He had said in effect that the drama in America had had but little intellectual or moral force. For this managers and playwrights had not been wholly to blame. "We give them what they want," is the defense put out by these men. The people indeed declare they must be amused, but, unhappily for the credit of the drama and themselves, they enjoy the wrong thing. As people come out of the theatre, what are the comments heard, Mr. Bennett questioned. "Swell" or "Rotten" are the two divisions under which comments fall. The people should be ashamed to want what the players give them. "If there is to be relaxation, there need not be moral flabbiness," Mr. Bennett asserted.

The principle back of public playgrounds is that children need to be supervised in their play and this adults need as well.

Mrs. George mentioned a reference of the popular ardor which called forth the splendor of the Greek stage, later the English, also the French in the time of the great French dramatists. To create this fine atmosphere is the purpose of the Dramatic League.

Mrs. H. B. Britton and Miss Madge Quigley played a spirited duet in a most satisfactory manner, and after this an amusing one-act farce was presented by members of the club.

It was called "Ici on parle francais," and this declaration, made by an enterprising Englishman through a sign in his parlor window, in order to attract the inquiring to his house at Dipwell-by-the-Sea, was the undoing of his entire establishment and the cause of endless complications. The cast of characters follows:

Major Regulus Rattan, S. Sutherland Quillin; Victor Dubois, L. George Humphrey; Mr. Spriggins, G. Cogshall Ford; Mrs. Spriggins, Alice M. Kishlar; Angelina, their daughter, Clara McAndrew; Julia, wife of Major Rottan, Adelaide Lewis; Anna Maria, maid-of-all-work, Grace Wilber.

The proposition to 'sublet every square inch of deal board' is not regarded with equal enthusiasm by the wife and daughter of Spriggins nor by the fearless maid servant, who are caused altogether too much exertion in fitting up the apartment so that, among other effects, it shall have 'an air of botanical elegance.' The expertness with which Mr. Spriggins speaks the French language, in his own opinion, is due to the study he has concentrated on a conversation book called 'French before Breakfast.' He delights in having his wife rehearse him on such brilliant bits as "Bong jour," etc. A swift rehearsal of this sort takes place when the maid goes to the door to admit the hoped-for lodgers.

Confronted by a genuine, fluent Frenchman in the person of Mr. Dubois, Spriggins finds his linguistic accomplishment sadly taxed.

M. Dubois has brought to the Spriggins' domicile an Englishwoman, Mrs. Rattan, whom he has gallantly befriended since she became separated from her husband, whom she acciden-

(Continued on page 2)

CONVEYANCING ERRORS AFFORD CAUSE FOR TWO QUIET TITLE SUITS

Bills to quiet title have been filed by Archie Freeman of Ypsilanti town and George A. Miller of Saline. In both cases errors in conveyancing are alleged to have taken place 30 years or more before the Civil war. One of the failure of a wife holding jointly with her husband to join in deeding away the property. The land in both cases also has been in the possession of its present owners or their immediate predecessors for years.

Buy now at Sherwood's. The Big Winter Sale will save you money.

The sale is on at Sherwood's Many bargains that make it worth while to buy NOW.

Feature play, "Dr. Jekell and Mr. Hyde," at the Opera House tonight.

SOLDIERS MUTINY AND BURN PEKIN

Rioting and Looting Lead to Application of Torch.

NEW GOVERNMENT MAY FALL

Unable to Cope with Situation and Crisis Is Grave—Foreigners Are Safe So Far in Legation Compounds.

Pekin, March 1. — This city is in grave peril.

The soldiers are out of hand and the authorities have lost all control. Great fires are burning in all directions and the greater portion of the Tartar city has been destroyed. All foreigners are safe in the legation compounds.

For some unknown reason, probably, however, because they had not been paid, the soldiers mutinied and started fighting. This was followed by rioting and looting, and then the torch was applied. Fires broke out in all directions and soon the Tartar city was a mass of flames.

Many persons were killed, but all foreigners got out of danger in time. The legation guards gallantly sallied out into the disturbed zones and rescued all foreigners residing there. These were brought into the legation compounds.

The American legation first learned of the outbreak when a spent three-inch shell fell within the guard of the compound. Later on a rifle bullet struck the wall right above where Minister Calhoun was standing.

There has undoubtedly been great devastation all over the capital, but it is impossible to obtain any details as no foreigner dare venture outside the legations. Much foreign property has been burned and fires are still raging in all directions. The firing however has practically stopped.

One report has it that the troops attacked President Yuan Shih Kai. The soldiers also attacked the rebel delegates from Nankin, and nothing is known as to what happened to them.

The situation brings on a grave crisis and likely means the failure of the new government.

The authorities are absolutely powerless.

Foreign reinforcements are on the way to assist those already at the legations, which are safe for the present.

KNOX VIEWS THE CANAL

Boards Cruiser at Colon for Port Limon, Costa Rica.

Secretary of State Proceeds on Mission, Leaving Friendly Feeling in Panama.

Colon, March 1. — Secretary Knox and party sailed from here on the cruiser Washington for Port Limon, Costa Rica, where they are due today. Thence they will proceed to Cartago, San Jose and finally to Punta Arenas in the same republic.

When taking leave of the large party of government officials who accompanied him to the station in Panama Mr. Knox told them that he was immensely pleased with the cordiality of the welcome with which he had been received.

The newspapers in Panama continue to express friendly sentiments toward the United States and appreciation of the visit of the secretary of state. The Star and Herald says:

"Secretary of State Knox does not leave the capital on a mere junket. His visit is an event of no little importance, for weighty questions are pending. We trust that everywhere he will meet with a reception calculated to smooth the way for the success of his mission."

The Panama city council has adopted resolutions complimentary to the visit of Mr. Knox.

MISSOURI REPUBLICAN SPLIT

Two Sets of Delegates Nominated In Third District.

Excelsior Springs, Mo., March 1.—The Third district Republican convention convened at noon and immediately split into two conventions.

The Roosevelt men organized under one set of officers, the Taft men under another. Both chose delegates and alternates to the Chicago convention and both claim to be regular.

Ship Burns; All May Be Lost.

New Orleans, La., March 1. — The steamer Carrie B. Schwing of Plaquemine, La., was burned, according to a report which reached here. It is not known whether any lives were lost on this steamer.

Republican Presidential Primaries.

Chicago, March 1. — Republican voters at the regular primaries April 9 will be given an opportunity to express their preference for the party's nominee for president of the United States.

SAYS STANDING OF NORMAL IS HIGH

DEAN TELLS AUXILIARY MEMBERS ABOUT COLLEGE LIFE--PAYS TRIBUTE TO PRESIDENT

The regular meeting of St. Luke's Parish Auxiliary was held Thursday at the church house. After the opening exercises a short musical program was thoroughly enjoyed by the audience, Miss Veva Thorn rendering as a piano solo Variations from one of Beethoven's compositions and later Miss Lamb gave as a piano solo a Minuett by Schubert.

The rector introduced Miss Grace Fuller, who spoke on "The Girl of Today: her Ideals and Ambitions." Miss Fuller said: "Students of the Normal College naturally group themselves into four classes: In the first class is the girl who comes to the Normal College with serious aims and serious plans, a thorough student, falls into the atmosphere of the school most happily, gets out of the college and the courses all that is obtainable and is a credit at once to the college and herself. This class of students gives no anxiety whatever to the administrative authorities.

"The second class is the teacher-student, who comes back to the college after having had experience in the schoolroom and having acquired the broadening influence of her experience as a teacher, and this student also easily classifies herself, takes her place in the college life and has most definite purposes and aims as a student. This class of student relieves the faculty and authorities practically of all care and anxiety on the governing side.

"The third class of student is the student who comes to the Normal with the specific purpose and intent of having a good time. She is interesting and interested both, has initiative, is mostly bright and clever and usually turns out to be a very good student. She proves by no means a serious problem to the Normal.

"The last class is student comes to the Normal for geographical reasons, —is in the neighborhood and becomes a member of the student body from just local convenience. She drops in. This class is not very large and yet most of the difficulties that come before the authorities of the Normal College are difficulties that arise from this class of students. One is reminded, in thinking of these students, of the prayer, 'Lord, make the indifferent different.'"

Miss Fuller went on to speak of the spirit of the administration as exemplified by President Jones. She stated that his method of working was at once conservative, broad and far-seeing. She said that President Jones did not believe in introducing innovations by shocks.

She spoke of the policy of the college on the social side, of endeavoring as far as possible to limit parties and social callings to week-ends and also as far as possible, to have the proprietors of rooming houses manifest a definite interest in the students and enable them to have some central receiving place for their callers and guests.

She stated from her intimate knowledge of those that had charge of rooming and boarding houses in the city that they were for the most part very responsible people and that the students of the Normal College were housed and cared for not, only most comfortably, but that the conditions averaged very much better than those of the average normal colleges that she knew.

Miss Fuller spoke of some of the difficulties arising from the neighborhood of 5000 students in Ann Arbor that were inevitable and declared that the great need of the Normal just now is some great social center in the college itself where the students could gather together for social purposes—an assembly room(as she called it,—and possibly a dormitory to accommodate three or four hundred of the girls.

Miss Fuller closed by speaking of certain criticisms of the Normal administration that came to the authorities from time to time, of the value of the Normal College from all points of view to a community like Ypsilanti, and of the opportunity and also duty of citizens generally to cultivate a habit of loyalty to a college with such a splendid record and history as the Normal has and to do everything in their power to hold up by a general spirit and attitude the authorities of the Normal. Her final word was that the morals and the standing of the Normal College from her own intimate knowledge of the student body were exceptionally high.

The rector after Miss Fuller's talk thanked her in the name of the auxiliary for her illuminating and able inside view of college life.

Ypsilanti Daily Press

Published by
THE YPSILANTI PRESS
307 Congress Street, Ypsilanti, Mich.
Both Phones 470

TERMS OF SUBSCRIPTION
By City Carrier
Daily, per week.....10c
Daily, four weeks.....25c
Daily, per year, in advance.....$3.00
By Mail
Daily, per year.....$1.50

H. Korsgren, Chicago representative, 1437 Unity Bldg., 127 North Dearborn St., Chicago.

FRIDAY, MARCH 1, 1912

THE PEOPLE OF YPSILANTI CANNOT AFFORD TO GRANT ANY GAS COMPANY ANY FRANCHISE IT WILL ACCEPT.

THE PEOPLE SHOULD OWN AND OPERATE THE GAS BUSINESS FOR THEIR OWN PERPETUAL BENEFIT, AND NOT PERMIT A NON-RESIDENT PRIVATE CORPORATION, FOR REVENUE ONLY, TO TRAFFIC IN THEIR NECESSITIES.

A STUDY BENEATH THE SURFACE IS NEEDED—NOW.

The federal government and the state government are interested in pursuing the investigation of the criminals back of the various attempted dynamiting explosions, in order that society may be protected against their recurrence and parties who are responsible for what has been done shall, regardless of their political or social station, be punished. This is commendable and necessary, but a study beneath the surface, to ascertain the fundamental causes which have led up to such acts of criminality and the preparation for other acts equally criminal, is the fundamental need throughout the country, as a protection to each and every citizen in the enjoyment of the principles for which this government was created and is sustained.

It is encouraging to note that this serious view and a serious effort to meet the problem fairly and squarely and honestly and comprehensively has already been undertaken. It has been formulated by Lyman Abbott, Jane Addams, Louise D. Brandeis, George Peabody and thirty-seven other petitioners in a petition to the President and Congress to appoint or create a commission with as great scientific competence, resources and power to compel testimony as the interstate commerce commission. After reciting in the petition that the McNamaras have been convicted and sentenced and are now incarcerated in the states prison in California, the petition continues in part as follows:

"But what happens from now on to the McNamaras in San Quentin prison does not concern the American people so profoundly as what happened, is happening, and may happen to workmen who did not and would not use dynamite as a method to secure their ends.

"This case has not been before the tribunal of the law. It comes before a larger tribunal—the social conscience of the nation, of which the law is only a partial expression. The courts accept and interpret the progress which society has made; but progress in a democracy implies the people's freedom to criticise and develop the very civilization which the courts conserve.

"With our stupendous manufacturing development, the industrial workers assembled in many cities exceed by thousands the entire populations of whole states a generation ago. Our statutes in the main were originally enacted for the different conditions existing before these industrial changes, and naturally such evolution as there has been has been dominated by the readily mobilized forces and influences controlled by capital. Here, in part lies the explanation of that serious distrust which has come to be felt by great masses of workers toward the fabric of our law and the structure and control of the machinery through which we apply it.

"In order to arrive at the worker's point of view, it is necessary only to review the long list of occupational diseases, the failure of both employers and the state to prevent them or mitigate their effects, the lack of employers' liability laws, the failure to provide adequate safeguards against accidents in dangerous vocations, the attacks upon the constitutionality of laws to shorten the hours of women and of workers in certain trades, the reluctance of legislatures to abolish child labor—it is necessary only to contrast this dead center of the social machinery with the speed at which it acts to prevents picketing and rioting during strikes. The workingman sees the club of the officer, the bayonet of the militia directed against him in the defense of property, and he believes that the hand of the law, strong in the protection of property, often drops listless whenever measures are proposed to lighten labor's heavy burden. Occasional and imperfect expressions of this underlying feeling reach the surface. Those who dismiss them as sporadic assults upon the judiciary have no appreciation of the depth and breadth of the social situation. There is profound restlessness among large groups of labor who feel that there are no organic ways open through which they can act collectively with respect to the things that most concern them—that they are thwarted when they get together for common strength and when, not as mutual benefit societies, but as aggregations of men they set out to mind their business.

"We want light on that larger lawlessness which is beyond the view of the criminal court. This is a matter of public defense in which we, as a people, should if necessary invest as much money as we put into a battleship. We appeal to the federal government to create a commission, with as great scientific competence, staff, resourses, and power to compel testimony as the Inter-state Commerce Commission:

1.—"To investigate (and on this point make a preliminary report within six months) conditions of labor during the last six years in the structural iron trade, including in the study the organization of employers and employees, the methods and purposes of each, and the relations of each to the other.

2.—"To gauge the break-down of our machinery of industrial government by tracing the trend of law and judicial decision through state and federal courts with respect to labor causes (the boycott, the picket, the injunction, the strike); and to examine the exact economic and legal status of the union, the union member, the non-union man, the strike-breaker, the tenant of a company house.

"3.—To investigate the economic and social cost of strikes to employers, to workmen, and to the public.

"4.—To examine and review the rules and records of trade unions and employers' associations in their relations to each other; the conditions of the trades in which unions are strong and those in which no unions exist.

"Nor should such a commission's work be limited to these negative lines. It should be commissioned:

"5.—To study and make report on the scope and methods and resources of federal and state bureaus of labor to the end that they may meet permanently those responsibilities which through the work of such a commission would be more adequately defined.

"6.—To make special and exhaustive study into the practicability and working principles of schemes of economic government such as the trade legislature in the cloak, suit and skirt industry, the joint arbitration board which for seven years controlled the New York building trades, the Wisconsin Industrial Commission, the Canadian Industrial disputes acts, the minimum wage boards long established in Australia and recently introduced in England.

"Today, as fifty years ago, a house divided against itself cannot stand. We have yet to solve the problems of democracy in its industrial relationships and to solve them along democratic lines. On the same vitality, the same idealism, the same constructive justice of the people which stood the stress of Lincoln's time, we ground our confidence in petitioning the President and Congress of the United States to appoint a commission to investigate, study, and consider the grave problems of internal statesmanship herein set forth."

These patriotic Americans urge other well wishers of their country to petition their congressmen to give their support to the measure which is contemplated by this petition. We believe it will conduce to a better understanding on the part of labor, so called, a better appreciation of the government which we have to support, and, what is more needed still, a larger confidence in its efficiency. The state of Massachusetts at least has undertaken a service similar to this in that state, but the big concerns are largely ungetable by the state because of their business being in the main interstate, and congress having sole jurisdiction over this class of business.

We do not believe the investigation ought to be one-sided and simply aimed to secure better facilities for the laborer, without regard to what gives a square deal to the employer of labor. The investigation ought to contemplate a square deal for both parties to the contract. There are in existence today, for example, a large number of business enterprises which are not paying anything like a satisfactory return on the investment. But one party to the contract has a large amount of his funds tied up in that establishment. He cannot get those funds out very well. The return on his investment is not sufficiently attractive to attract other capital to take it off his hands. He employs a large number of men, nevertheless. They have lived in that community all of their lives. They prefer to remain there and to accept perhaps a wage scale which really means as much to them in the long run as a larger wage elsewhere coupled with the cost of moving and the uncertainty of remaining long in employment in a new place where the expenses of living are perhaps much larger.

The point is, that it is impossible to make every factory such a model factory as would obtain in a very large business where the profits are very large and the capital unlimited and where a sudden, or even protracted, dullness in the business would not be felt by the owners of the business. Consecrated common-sense, in other words, applied to the situation as it is, considering all the facts as they exist from an unprejudiced examination of the situation as applied to both parties of the contract, must needs result in a better understanding and a more satisfied condition both as to the employer and the employe; but the commission idea is a good idea and ought to be encouraged. The employe cannot compel an investigation himself; the employer is often at a disadvantage in laying the situation before the employes, because there is often a disposition to suspect that he is not telling them the whole truth; hence the need of a disinterested third party to come in as a sort of arbitrator and investigator in the interests of all concerned.

—:o:—

LOCAL ACTORS WIN

(Continued from page 1)

tally left at a refreshment station in another town. The lady bestowed in this enchanting environment, monsieur is about to depart when he chances to encounter in the person of Angelina Spriggins the very young lady whom he had met in Paris and had come into this locality in search of. At this discovery the French language becomes the vehicle of very ardent lovemaking with the result that he engages an apartment for himself likewise and proves altogether irresistible to the comely and susceptible Angelina.

But complications directly arise. The 'zealous and devoted attendance' promised too rashly by the hopeful Spriggins is utterly repudiated by Anna Maria, who demands a 'raise' when her customary onerous duties are further extended. This being refused, Anna Maria stormily departs and Spriggins urges his wife the badge of servitude—Anna Maria's despised apron. She refuses and the position falls to himself.

There enters Major Rattan, the husband of the English lodger and a masterful and raging Englishman he is. He suspects his wife is there, he suspects her of eloping with the Frenchman, and the Sprigginses, on their part, suspect they won't have a stick of furniture nor a yard of drapery when they shall be able to rid themselves of the tempestuous major. He describes himself as 'naturally of a mild disposition' but his lamb-like character does not prevent him from challenging the gallant Frenchman to a duel with the pistols which he always prudently carries about him. However, Mrs. Rattan opportunely appears and the major, who had retreated behind a portiere, listens to a conversation that enlightens him satisfactorily.

The disclosures which follow are such that the major in a spasm of generous zeal gives Angelina's hand to M. Dubois, whereupon Spriggins claims that privilege for himself; the maid returns to work again, and the united couples depart in a wholly amicable spirit.

The play was witnessed with unbounded enthusiasm, so great a success did all the actors achieve. The acting and the truthful make-up of Mrs. Humphrey as the French Dubois was one of the wonders of the afternoon. Mrs. Ford as Mr. Spriggins had a heavy part which she played in a most satisfying manner. The craftiness of Mr. Spriggins and its defeat, his presentations and his failures were splendidly done. Mrs. Kishlar did the part of a person acutely conscious of superiority very prettily and by her vivacious manner added greatly to the interest of the play.

Mrs. Quillin was quite what a blustering Englishman, assertive, aggressive and suspicious would be under circumstances so trying to the masculine mind, and she kept thoroughly in character. As the wife of Major Rattan, Mrs. Lewis did her part to a nicety. There was just a shade of pique at the discovery that the Frenchman's elaborate manner did not spell surrender to her own matronly charms, but this sentiment dismissed she became the loyal wife glad to be united to the watchful major.

Mrs. McAndrew made a very sweet and sprightly daughter of the house and quite worthy of inspiration such ardor as the Frenchman professed. Mrs. Wilber did the part of the overburdened and spirited house-maid with particularly fine effect and with satisfaction to all.

In the rooms below light refreshments were served the club and guests over which the play just given was the principal theme discussed.

EZO For Foot Misery

And All Soreness and Burning Will Fade Away as if by Magic.

Duane Spalsbury, the reliable druggist, is selling a whole lot of EZO on money back plan to people who must have strong feet to support a vigorous body.

GET EZO for weary, tender, burning, aching, foul smelling feet. Get it to take out the agony from corns and bunions. Use this delightful ointment for chapped hands and face, for eczema, rough or itching skin and for chafing. A jar for only 25 cents. Mail orders from Ezo Chemical Co., Rochester, N. Y.

HELPFUL HINTS ON HAIR HEALTH

SCALP AND HAIR TROUBLES GENERALLY CAUSED BY CARELESSNESS.

Dandruff is a contagios disease caused by a microbe which also produces baldness. Never use a comb or brush belonging to some one else. No matter how cleanly the owner may be, these articles may be infected with microbes, which will infect your scalp. It is far easier to catch hair microbes than it is to get rid of them, and a single stroke of an infected comb or brush may well lead to baldness. Never try on anybody else's hat. Many a hat-band is a resting place for microbes.

If you happen to be troubled with dandruff, itching scalp, falling hair or baldness, we have a remedy which we believe will completely relieve these troubles. We are so sure of this that we offer it to you with the understanding that it will cost you nothing for the trial if it does not produce the results we claim. This remedy is called Rexall "93" Hair Tonic. We honestly believe it to be the most scientific remedy for scalp and hair troubles, and we know of nothing else that equals it for effectiveness, because of the results it has produced in thousands of cases.

Rexall "93" Hair Tonic is devised to banish dandruff, restore natural color when its loss has been brought about by disease, and make the hair naturally silky, soft and glossy. It does this because it stimulates the hair follicles, destroys the germ matter, and brings about a free, healthy circulation of blood, which nourishes the hair roots, causing them to tighten and grow new hair. We want everybody who has any trouble with hair or scalp to know that we think that Rexall "93" Hair Tonic is the best hair tonic and restorative in existence, and no one should scoff at or doubt this statement until they have put our claims to a fair test, with the understanding that they pay us nothing for the remedy if it does not give full and complete satisfaction in every particular. Two sizes, 50 cents and $1.00. Remember, you can obtain Rexall Remedies in Ypsilanti only at our store—The Rexall Store—Weinmann-Matthews Co., 118 Congress St.

MAN LOST AMBITION

It seemed strange to so active and energetic a young man as Arthur H. Scott of Brooklyn that he did not attack his work with the usual enthusiasm last spring.

He knew it was not "spring fever" for his health failed and, to use his own words in a recent letter. "I could not sleep, had no energy or ambition and could not do my work properly.

"I must say that Vinol has done me wonderful good for I feel strong and ambitious again, just like I used to before my health failed. I rest well at night, have a good appetite and no more nervousness, all because I took your excellent tonic, Vinol."

One reason Mr. Scott was willing to try Vinol was because he knew he could get his money back if Vinol did not benefit him. This delicious cod liver and iron remedy without oil, positively has no equal as a spring medicine, to enrich the blood and make weak, worn-out men, women and children, rugged, rosy and strong. We guarantee it to do this, and give back your money if it does not.—Weinmann-Matthews Co., 118 Congress street.

THIS MONTH'S ISSUE OF OUR MAGAZINE
MONEY TALKS
NOW READY
FREE
COPY SENT TO ANY ADDRESS ON REQUEST, OR CALL AT

THE FIRST NATIONAL BANK
Ypsilanti, Michigan

Give Your Children all the Home-Made Bread They Want

At meals and 'tween meals *satisfy* the hunger of your children with good, nourishing, home-made bread, baked with

Stott Flour

It is good for them. You know what it contains and where it has been. Nothing is easier to prepare if you bake with Stott Flour—nothing so economical either.

Order Stott Flour of Your Grocer Today

DAVID STOTT, Miller - Detroit, Mich.

It's Ever So Cheering

We Sell
Lumber
Lath
Posts
Shingles
Sash Doors
Blinds
Wire Fence
Paint
Coal
and Wood
At Right Prices

On Cold Winter Nights With The Mercury Down To Ten, To Know That The Bins Are Full Of Coal And Won't Have To Be Filled Again

We Sell
Cement
Lime
Plaster
Glass
Roofing
Sewer Pipe
Drain Tile
Brick
At Right Prices

Let Us Fill Them With Our Good Coal

Webster Bros. & Sons

BOTH PHONES 129

The Reason so Many Careful Buyers Have Taken Advantage of Our Great

Inventory Sale

OF PIANOS, PLAYER-PIANOS, ORGANS, Etc.

is due to the fact that the reductions we offer are not only unequaled in extent, but they represent actual discounts. Many of the instruments can hardly be told from new.

YOU BUY NOW AND YOU OBTAIN

A $300 Upright Piano for.....$ 73
A $325 Upright Piano for.....$142
A $300 Upright Piano for.....$192
A $400 Upright Piano for.....$253
A $350 Upright Piano for.....$124
A $300 Upright Piano for.....$178
A $350 Upright Piano for.....$215
A $350 Upright Piano for.....$265

Steinway, Vose, Sterling, Shoninger, Wegman, Knabe, Chichering, Estey

We also have many other bargains in Pianos at lower, intermediate and higher prices, offered in our Detroit Headquarters and Branch Stores. They are not all in stock in any one store, but if we have not in stock just the instrument you desire, we can secure same on very short notice.

$5 to $10 first payment; balance in small amounts weekly or monthly—Stool and Drape Free—privilege of FREE EXCHANGE any time within a year—these are some of the advantages of buying now. Don't delay another day. WE OFFER YOU VALUE ABSOLUTELY UNEQUALED, as investigation will quickly prove. Freight paid to any point in Michigan.

Write For Complete Bargain List

GRINNELL BROS.

Ypsilanti Store 210 Cong. St.

PLAYER PIANOS, $300 and less. ORGANS, $8 up. Rare bargains in VIOLINS, GUITARS, CABINETS, MUSIC BOXES—SHEET MUSIC, 1c a copy.

A Memorial for the Inventor of the Gas Range

A NUMBER OF WOMEN IN ONE OF THE LARGE CITIES HAVE SERIOUSLY PROPOSED THE BUILDING OF A HANDSOME MEMORIAL FOR THE INVENTOR OF THE GAS RANGE.

WHETHER OR NOT THE MOVEMENT WILL BE CARRIED TO A SUCCESSFUL CONCLUSION IS UNCERTAIN, BUT THE IDEA IS WORTHY.

THESE WOMEN MADE A STUDY OF INVENTIONS OF THE LAST 100 YEARS WHICH HAD PRODUCED THE MOST BENEFIT TO THEIR SEX.

THEY DECIDED, UNANIMOUSLY, THAT THE GAS RANGE STOOD HIGH IN THE LIST BY REASON OF ITS CLEANLINESS, CONVENIENCE AND LABOR AND TIME SAVING ACHIEVEMENTS.

THE COST OF GAS RANGES AND THE EXPENSE OF OPERATION HAVE BEEN REDUCED STEADILY YEAR BY YEAR, AND NOW ANY WOMAN OF MODERATE CIRCUMSTANCES MAY COOK WITH GAS.

YPSILANTI GAS COMPANY
TELEPHONES 87
27 NORTH WASHINGTON STREET

PRESS PROFITBRINGERS

Private Agents For Puplic Cooperation

They Buy, Sell, Rent, Exchange, Etc., At Minimum Cost

PROFITBRINGER RATES

Advertisements are inserted in these columns at the following rates:

One cent a word, 3 insertions.
Two cents a word, 7 insertions.
Three cents a word, 12 insertions.
Four cents a word, 18 insertions.
Five cents a word, 26 insertions.
Minimum charge, 25 words.
Five cents additional charge if collector calls.

WANTED

WANTED—Hickory Bolts. I will pay $15.00 per cord for good second-growth Hickory Bolts, suitable for Axe Handles, delivered at my mill. C. W. Dickinson, phone 245. 1211tf

WANTED — Wheat. Highest cash price paid. Washtenaw Huron Milling Co., Phone 661-L. 129tf

WANTED AT ONCE—Experienced help in our dressmaking department. Davis & Kishlar. 301-304*

WANTED—Teams to haul logs will buy all kinds of timber on stump or delivered. Enquire Lake Shore Yards, C. Luxton or W. H. Whaley, Milan. 208-308

WANTED—Young lady wishes sewing by piece, or by the day at homes. See Miss McDougall, 407 Ellis St. 224-302

WANTED—Men to learn the barber trade. Here is an offer that includes tools with tuition. A method that saves years of apprenticeship. Positions waiting in city or country shops. Write Moler Barber College, Chicago, Ills. 224-301

WANTED—Reliable, energetic man to sell lubricating oils, greases and paints in Washtenaw and adjacent counties. Salary or Commission. Stetson Oil Co., Cleveland, Ohio. 302

WANTED—Dining room girl at Hawkins House at once. 122tf

WANTED—Married man to work on farm by the year. George Gill, 730-5 rings. 229-302*

TO RENT

FOR RENT—Six room house at 631 N. Adams street. Gas and city water. $8 per month. A. Harnack. Phone 168-L. 228tf

FOR RENT—Reasonable. About April 10th, 6-room furnished house, near Normal, modern improvements. Parties going West. Inquire at 15 S. Hamilton or phone 1122-J. 227tf

TO RENT—Modern house 536 N. Adams St., $13.00 a month, also 8-room house, 628 Adams St., $9.00 a month, or would sell either or both cheap and on easy terms. C. D. Willcoxson, L. S. & M. S. R. R. 911tf

FOR RENT—8-room house with bath, gas, electricity, new furnace, in the college district. Enquire 11 Huron St. or phone 23. 1118tf

TO RENT—Six-room house, east half of 618 W. Congress Et. City and soft water, electric lights and use of gas stove. Phone 491-L. A. M. Kanouse. 126tf

FOR SALE

FOR SALE—Good 8-room house, 815 Lowell St., modern conveniences, large lot, owner leaving city. Cheap if taken soon. Phone or write John W. Breining, 736-3 R., city. 308

FOR SALE—Two new milch high-grade Holstein Cows; two brood sows due in March; purebred Holstein bulls ready for service; also bull calves; Rose or Single Comb Rhode Island Red Cockerels. J. H. Hanford, Bell phone North 1—3 R. Ypsilanti, Mich. 301-308

FOR SALE—Top buggy, harness and robe for $10.00. Call at 15 S. Hamilton or phone 1122-J. 229tf

FOR SALE—Six-room cottage, full basement, city water in kitchen, lot 50x312 ft., good soil for garden, or would make small chicken farm. Will sell cheap for cash. 824 N. River St., Ypsilanti. Address, E. Turner, 391 Fourth Ave., Detroit. 06

FOR SALE—Three full blooded Durock sows due in March, also 19 shoats. W. H. Spooncer, Bell phone 724-4 R. 228-301*

FOR SALE—Two very desirable homes on Oak street with modern conveniences. Two good rooming houses near the Normal College, also two very desirable homes on Hamilton street, also 11½ acre choice garden land on Emerick St. with one acre strawberries and three acres of small fruits, also two good farms 3½ and 4 miles from City. Terms to suit purchasers. Graves and Hewitt. Office in Hewitt Block. 227th

FOR SALE OR EXCHANGE—120 acres, 20 acres timber, 1¾ miles from Ypsilanti, good house, new barn, good soil, one-half mile from school. This farm is nicely located. Will sell on easy terms or will take part in city property. Cary S. Davis, 106 S. Huron St., Ypsilanti, Mich. Phone 1010-J. 227tf

FOR SALE—Farm of 54 acres, four miles northwest of Ypsilanti. Good house, barn and other outbuildings. Inquire of Walter Hiscock, phone 745—2L, 1S. R. D. No. 6. 302

FOR SALE AT A BARGAIN—Two twelve-room houses in rooming belt with roomers thrown in for $4300 each, small payment down. One modern house for $2100; another with 8 rooms, modern, for $2300, both centrally located. Other nice homes and suburban property. Small and large farms here and out in the state at all prices. Every kind of insurance you can think of and others besides in companies that pay 100% on the dollar. The Ypsilanti Agency Co., 23 North Washington St. Phone 487. 217tf

FOR SALE—Seasoned appletree wood suitable for heating stove. Cole Bros. Phone 713-3R. 217tf

FOR SALE—Green hard wood, all slabbed and piled. For sale in woods. Phone 731—1L-2S. 214tf

FOR SALE—One pair of heavy colts, 3 and 4 years old, one cheap work team, Enquire of George Anderson, R. F. D. No. 2, one mile north of Rawsonville. 213-312

FOR SALE—Cheap, 9-room house, all modern, large lot, good barn and chicken park. 707 W. Congress St. 205tf

FOR SALE—Pair of heavy mules, 6 and 7 years old, true and sound. Guy C. Miller, Ypsilanti R. F. D. No. 3. Phone 740-5R. 127-228

LOST AND FOUND

LOST—A large blue Angora cat with yellow eyes. 128 Washington St. Phone 630. 228-301*

FOUND—A bunch of keys. Owner may have same by calling at Daily Press Office and paying for this ad. 229-302*

MISCELLANEOUS

RUGS made from your old carpet by Ann Arbor Fluff Rug Co. Chas. Fisk, Agent. Phone 463-L. 301-321*

TO EXCHANGE—Property in Toledo, Ohio, for Ypsilanti property, vacant or improved. Address "W", care Daily Press Office. 206-306

IF YOU WANT TO PURCHASE A farm or a home in the city call and see Graves & Hewitt at their office in the Hewitt Block over Comstock-Becker's store. We have some very desirable places just outside the city limits—2½, 11½ and 20 acres. 206th

STATE OF MICHIGAN, County of Washtenaw, ss.

At a session of the Probate Court for said County of Washtenaw, held at the Probate Office in the City of Ann Arbor, on the 28th day of February, in the year one thousand nine hundred and twelve.

Present, Emory E. Leland, Judge of Probate.

In the Matter of the Estate of
Henry P. Glover, deceased,

On reading and filing the duly verified petition of Nancy J. Glover, widow, praying that a certain paper in writing and now on file in this court, purporting to be the last will and testament of Henry P. Glover, be admitted to probate, and that Nancy J. Glover the executor named in said will, or some other suitable person be appointed executor thereof and that appraisers and commissioners be appointed.

It is Ordered, That the 22d day of March next, at ten o'clock in the forenoon, at said Probate Office be appointed for hearing said petition.

And it is further Ordered, That a copy of this order be published three successive weeks previous to said time of hearing, in the Ypsilanti Daily Press, a newspaper printed and circulating in said County of Washtenaw.

(A true copy)
EMORY E. LELAND,
Judge of Probate.
DORCAS C. DONEGAN, Register.
4—321

STATE OF MICHIGAN, County of Washtenaw, ss.

At a session of the Probate Court for said County of Washtenaw, held at the Probate Office in the City of Ann Arbor, on the 28th day of February, in the year one thousand nine hundred and twelve.

Present, Emory E. Leland, Judge of Probate.

In the Matter of the Estate of
Levi Simpson, deceased,

On reading and filing the duly verified petition of Elizabeth Simpson, widow, praying that a certain paper in writing and now on file in this court, purporting to be the last will and testament of Levi Simpson, be admitted to probate, and that Frank Joslyn, the executor named in said will, or some other suitable person be appointed executor thereof and that appraisers and commissioners be appointed.

It is Ordered, That the 22nd day of March next, at ten o'clock in the forenoon, at said Probate Office be appointed for hearing said petition.

And it is further Ordered, That a copy of this order be published three successive weeks previous to said time of hearing in the Ypsilanti Daily Press, a newspaper printed and circulating in said County of Washtenaw.

(A true copy)
EMORY E. LELAND,
Judge of Probate.
DORCAS C. DONEGAN, Register.
4—321

STATE OF MICHIGAN, County of Washtenaw, ss.

At a session of the Probate Court for said County of Washtenaw, held at the Probate Office in the City of Ann Arbor, on the 29th day of February, in the year one thousand nine hundred and twelve.

Present, Emory E. Leland, Judge of Probate.

In the Matter of the Estate of
George W. Dolbee, deceased,

On reading and filing the duly verified petition of Ellison M. Dolbee, brother, praying that administration of said estate may be granted to Ellison M. Dolbee or some other suitable person, and that appraisers and commissioners be appointed.

It is Ordered, That the 25th day of March next, at ten o'clock in the forenoon, at said Probate Office be appointed for hearing said petition.

And it is further Ordered, That a copy of this order be published three successive weeks previous to said time of hearing, in the Ypsilanti Daily Press, a newspaper printed and circulating in said County of Washtenaw.

(A true copy)
EMORY E. LELAND,
Judge of Probate.
DORCAS C. DONEGAN, Register.
5—322

STATE OF MICHIGAN, County of Washtenaw, ss.

At a session of the Probate Court for said County of Washtenaw, held at the Probate Office in the City of Ann Arbor, on the 7th day of February, in the year one thousand nine hundred and twelve.

Present, Emory E. Leland, Judge of Probate.

In the Matter of the Estate of
Darius C. Gee, deceased,

After reading and filing the petition of Robert Luscombe, administrator with will annexed of said estate, praying that he may be licensed to sell certain real estate described therein at public sale for the purpose of investing proceeds.

It is Ordered, That the 2nd day of March next, at ten o'clock in the forenoon, at said Probate Office be appointed for hearing said petition.

And it is further Ordered, That a copy of this order be published three successive weeks previous to said time of hearing, in the Ypsilanti Daily Press, a newspaper printed and circulating in said County of Washtenaw.

(A true copy)
EMORY E. LELAND,
Judge of Probate.
DORCAS C. DONEGAN, Register.
5—301

The Markets

Stock
(Corrected daily by F. C. Banghart)
Buying prices.

Hogs, live	$5.50-$5.75
Hogs, dressed	$7.75-$8.00
Spring Lambs	$6.00-$7.00
Veal Calves	$6.50-$8.00
Cows	$2.50-$4.00
Steers	$5.00-$6.00
Heifers	$4.50-$5.50
Hens	14c
Chickens	14c

Produce
(Corrected by H. D. Wells' grocery)

Dairy Butter, lb.	27c
Eggs	32c
Honey, dark	12c
Honey, light	15c-18c
Potatoes	$1.00

Ypsilanti Grain Market
(Corrected by Washtenaw Huron Mills)

Oats	49c
Wheat, No. 1 white	89c
Wheat, No. 2 red	91c
Rye	88c

Hides
(Ypsilanti Hide and Leather Co.)

No. 1, cured,	12c
No. 1, green,	10c
No. 1, cured Bull	10c
No. 1, green Bull	8½c
No. 1, cured Veal Kip	13¾c
Sheep pelts as to the amount of wool.	
No. 1 green Calf	15c
No. 1, cured Calf	17c
No. 1, green Veal Kip	12¼c

All No. 2 Hides 1c off.
No. 2 Kip and Calf 1½c off.

Chicago Cash Grain Quotations.
Chicago, Feb. 29.

Wheat—No. 2 red, $1.01½@1.02½; No. 2 red, 99½@$1.01½; No. 2 hard winter, $1.02½@1.05; No. 3 hard winter, $1.00½@$1.02; No1 northern spring, $1.10@1.13; No. 2 northern spring, $1.08@1.11; No. 3 spring, 99c @$1.07. Corn—No. 2 white, 68c; No. 3, 64¾@65½; No. 3 white, 63@66c; No. 3 yellow, 63½@65¾c. Oats—No. 2 white, 53¼@53¾c; No. 3 white, 52 @53c; standard, 52¾@53½c.

Chicago Live Stock.

Hogs—Receipts 41,000. Quotations ranged at $6.40@6.47½ heavy shipping, $6.40@6.45 light shipping, $6.30@6.40 heavy packing, and $5.60@6.25 good to choice pigs.

Cattle—Receipts 9,000. Quotations ranged at $8.50@8.90 prime steers, $5.50@6.30 choice to prime fed beef cows, $5.10@5.90 good to choice htifers, $5.70@6.40 selected feeders, $4.40 @5.00 fair to good stockers, $7.75@ 8.35 good to choice veal calves.

Sheep—Receipts 20,000. Quotations ranged at $6.85@7.15 choice to prime lambs, $5.00@5.85 good to choice yearlings, $4.60@4.90 good to choice wethers, $3.75@4.30 fair to good ewes.

Potatoes.

Wisconsin, $1.05@1.10 per bu; Michigan, $1.08@1.10.

Butter.

Creamery, per lb., 28c; prints, 30½c; extra firsts, 27c; firsts, 26c; dairies, extra, 26c; firsts, 24c; packing stock, 22c.

Live Poultry.

Turkeys, per lb., 14c; chickens, fowls, 15c; roosters, 10c; springs, 15½c; ducks, 15c; geese, 9c.

Mustard Plasters

ARE OUT OF STYLE

Gone are the days when the good old mustard plaster brought agony to your countenance and blisters to your skin.

The new discovery that takes its place in medicine and does its work better is Begy's Mustarine, and it is guaranteed under the food and drug act. Duane Spalsbury has been appointed the agent for Ypsilanti.

Begy's Mustarine is called a new discovery, but it has been used and prescribed by physicians for five years.

It is simply splendid for colds on chest, sore throat, pleurisy, bronchitis, deep-seated coughs, neuralgia, headache, earache, toothache, lameness, stiff joints, lumbago and rheumatism.

Begy's Mustarine is always ready for use. Just rub it on. It acts instantly, will not blister, and is very cleaney to use. Duane Spalsbury sells it for 25 cents a box, and money back if dissatisfied. A box is equal to 40 mustard plasters. Mail orders filled, charges prepaid, by J. A. Begy Co., Rochester, N. Y.

WOMAN TELLS OF STEEL WORKERS' LIVES.

How an Income of Less Than $12 a Week Is Spent.

Miss M. F. Byington, a Pittsburgh "social survey worker," related to the Stanley steel committee at Washington her experiences among steel laborers at Homestead, Pa., during the winter of 1907-8.

"My investigations have shown," said Miss Byington, "that it is impossible to maintain a normal standard of living on less than $15 a week. At present 65 per cent of the employees of the Homestead plant are day laborers, who are paid about $10.50 a week."

The family of a steel worker who received less than $12 a week spent its income, she said, as follows:

Rent, $1.88; food, $4.16; clothing, 94 cents; furniture, 9 cents; fuel, 38 cents; insurance, 70 cents; miscellaneous, 92 cents.

The expenditure for rent, the witness said, represented two small rooms in an insanitary court, where the "death rate was double the normal and where comfort was impossible."

Workers earning $20 classified their expenditures as follows, according to Miss Byington's tables:

Rent, $3.73; food, $9.38; furniture, 80 cents; clothing, 36 cents; fuel, 90 cents; insurance, $1.68; miscellaneous, $5.22.

Families of steel workers add to their scanty income by taking single men to board, the witness stated, and the rent for sleeping quarters in the squalid houses was $3 a month.

"A single man can get the bare necessaries of life for $11 a month," she said.

LUXURY FOR $25,000 COW.

Student Bathes, Manicures and Grooms Dolly Dimple.

With a college student to care for her, warm baths daily, her hoofs and horns manicured and her glossy hide polished till it shines, Dolly Dimple, a $25,000 cow, is experiencing the last word in bovine luxury.

Dolly Dimple likes her attendant, who is Alonzo Hathaway, from Ames Agricultural college, in Iowa. Dolly also likes her warm baths and the grooming and rubbing she gets every day. But greater than all these luxuries to her is her $6,000 offspring, a sturdy bull calf, yet to be named and ultimately to be shipped to W. H. Tichenor of Wisconsin.

Dolly Dimple is the pride of Langwater farms, owned by F. Lothrop Ames, the millionaire, of Boston, Newport, R. I., and North Easton, Mass. Mr. Ames sought a skilled man to care for her, and Mr. Hathaway obtained a year's leave of absence from college to do so.

CHINAMAN A JOURNALIST.

Has a Degree From the University of Missouri That Says So.

Hin Wong, who is said to be the first Chinese to receive a degree in journalism, has finished his work at the University of Missouri and will go to China shortly. Wong says he will do his part in the formation of a new republic, although he will not accept a governmental position which has already been offered him. He expects to help the unfortunate classes among his people by giving publicity to their condition.

Wong has been engaged as correspondent by a New York newspaper and will write articles for Chinese papers. He will devote all of his time to acquainting his own people with the actual conditions among the poor of China and their reasons for discontent.

"It is a field of work that has never been attempted in China," said Wong. "It was my main reason for coming to America to study journalism."

STIMSON AGAINST REFUND.

Secretary Decides American Ships Should Pay Canal Tolls.

Secretary of War Stimson has reached the conclusion that it will be unnecessary and unwise as a matter of policy for the United States to refund tolls to be paid by American vessels passing through the Panama canal. The secretary reserves, with this conclusion, his strong conviction that the United States has both legal and moral rights, despite the Hay-Pauncefote treaty, to remit to American vessels the amount of tolls paid either in whole or in part.

Both President Taft and Secretary Stimson have repeatedly asserted the right of the government to refund tolls paid by American ships, and it has been the general impression that the administration would insist on the exercise of this right. The definite announcement of Mr. Stimson's views materially alters the situation.

Hard to Down.

The likes o' that
Lest you forget,
The fuzzy hat
Is with us yet.

How's This?

We offer One Hundred Dollars Reward for any case of Catarrh that cannot be cured by Hall's Catarrh Cure.

F. J. CHENEY & CO., Toledo, O.

We, the undersigned, have known F. J. Cheney for the last 15 years, and believe him perfectly honorable in all business transactions and financially able to carry out any obligations made by his firm.

WALDING, KINNAN & MARVIN,
Wholesale Druggists, Toledo, O.

Hall's Catarrh Cure is taken internally, acting directly upon the blood and mucous surfaces of the system. Testimonials sent free. Price 75 cents per bottle. Sold by all Druggists.

Take Hall's Family Pills for constipation.

BROTHERS SILENT 35 YEARS.

Kept Oath Never to Speak to Each Other After Quarrel.

That John and Joseph Hedley, brothers, swore never to speak to each other and for thirty-five years kept their oaths was brought out in the federal court at Kansas City through the reading of depositions in a case in which Joseph sued to recover John's estate.

After a quarrel nearly forty years ago the brothers parted, Joseph going to Pennsylvania. John, a bachelor, made his home with Mrs. Elizabeth Foley in Kansas City, Kan. John died five years ago, leaving, according to Mrs. Foley, a verbal will bequeathing to her his $20,000 estate.

Bibles in Persia.

The American Bible society has been at work in northern Persia for 70 years. For 17 years prior to 1896 it had its own agent, but since that time has worked through the missionaries of the Presbyterian church in Uramia, Tabriz, Teheran, Hamadan and Resht. The political disturbances there have of course interfered with the progress of the work, and, still further, the importation of Persian and Turkish Scriptures has at times been prohibited. Yet the circulation of the Scriptures has been continued, and the last annual report shows 773 copies distributed at Resht and Teheran. This report contained a letter from the Rev. Mr. Doomboorajian, reporting that during the last ten years he has been able to sell 5,400 copies of the Scriptures in 17 different languages, the greater part in Persian, traveling more than 2,500 miles, and meeting in each year one thousand different persons with whom he has had religious conversations.

FRECKLES

Now Is the Time to Get Rid of These Ugly Spots

The woman with tender skin dreads March because it is sure to cover her face with ugly freckles. No matter how thick her veil, the March sun will surely make her freckle.

Fortunately for her peace of mind, the recent discovery of a new drug, othine—double strength, makes it possible for even those most susceptible to freckles to keep the skin clear and white. No matter how stubborn a case of freckles you have, the double strength othine will remove them. Get an ounce package from any first-class druggist in Ypsilanti and banish the freckles. Money back if it fails.

DON'T PULL OUT THE GRAY HAIRS RESTORE COLOR

"Pull out one gray hair and a dozen will take its place" is an old saying, which is, to a great extent, true, if no steps are taken to stop the cause. When gray hairs appear it is a sign that Nature needs assistance. It is Nature's call for help. Gray hair, dull, lifeless hair, or hair that is falling out, is not necessarily a sign of advancing age, for there are thousands of elderly people who have perfect heads of hair without a single streak of gray.

When gray hairs come, or when the hair seems to be lifeless or dead, some good, reliable hair-restoring treatment should be resorted to at once. Specialists say that one of the best preparations to use is the old-fashioned "sage tea" which our grandparents used. The best preparation of this kind is Wyeth's Sage and Sulphur Hair Remedy, a preparation of domestic sage and sulphur, scientifically compounded with later discovered hair tonics and stimulants, the whole mixture being carefully balanced and tested by experts.

Wyeth's Sage and Sulphur is clean and wholesome and perfectly harmless. It refreshes dry, parched hair, removes dandruff and gradually restores faded or gray hair to its natural color.

Don't delay another minute. Start using Wyeth's Sage and Sulphur at once and see what a difference a few days' treatment will make in your hair.

This preparation is offered to the public at fifty cents a bottle, and is recommended and sold by all druggists.

Special agents, Weinmann-Matthews Co., 118 Congress street.

THIS MONTH'S ISSUE OF OUR MAGAZINE
MONEY TALKS
NOW READY
FREE
COPY SENT TO ANY ADDRESS ON REQUEST, OR CALL AT
THE FIRST NATIONAL BANK
Ypsilanti, Michigan

Business And Professional Directory Of Ypsilanti

Coal

EDWARD C. CORNWELL
117 Congress St.
HIGH GRADE
HARD AND SOFT COAL
Agent E-M-F Automobile
Both Phones 650.

Auctioneer

R. W. SHERMAN
Auctioneer
Farm auctions a specialty
Rates reasonable. Bell phone 3-two rings, Willis. Reverse phone charge. 216-516*

AUCTIONEER
If you are going to have an auction call FRANK W. ROWE 747-six rings, R. R. No. 4, Ypsilanti. 212-312*

WILL ELLIOTT
Auctioneer
Sells anything for anybody. Satisfaction given.
Bell Phone 719-2R., R. F. D. No. 1, Ypsilanti. 213tf

Plumbing

Plumbing and Sheet Metal Work
At Right Prices
L. T. LONSWELL
36 E. Cross St. Bell Phone 69

PICKLES & BASSETT
Plumbing, Steam and Hot Water Heating
All Work Guaranteed
24 North Washington Street
Bell Phone 814-J. Ypsilanti

DETROIT UNITED LINES.
Ypsilanti Station—Limited Cars.
Detroit Limiteds—8:35, 10:35 a. m.; 12:35, 2:35, 4:35, 6:35 8:35 p. m.
Kalamazoo Limiteds—7:28, 9:28, 11:28 a. m.; 1:28, 3:28; 5:28 p. m. To Lansing, 7:28 p. m.
East bound—5:45 a. m., 6:15 a. m., 7:15 a. m., and every two hours to 11:15 p m.
West bound—To Jackson, 5:07 a. m., 6:45 a. m., and every two hours thereafter until 10:45 p. m.; to Ann Arbor only, 5:15 a. m. and half hourly to 10:45 p. m.; also 11:43 p m. and 12:26 a. m.
Saline division—Leave Ypsilanti 5:30 a. m. 6:30 a. m., 7:30 a. m. and every two hours until until 7:30 p. m, also 9:40 p. m., 12:40 p. m., 12:25 a. m.
Cars connect at Wayne for Plymouth and Northville.

DANCING

STUDENTS
Saturday afternoon class in Dancing, 2 to 4; evening Assembly, 8 to 10. This is not strictly a Couple Party. All students invited. Prof. Scott.

Vocal Instruction

MISS CAROLINE TOWNER of Michigan Conservatory, Detroit, conducts private studio over Grinnell Bros.' music store at 210 Congress St. Phones: Bell 657; Home 93.

Blooded Hog

BLOODED BERKSHIRE STOCK HOG
Owned by Ned J. Williams, on County Line Road, one mile north and ¾ mile east of Willis. Service Fee, $1. 417

Milk and Cream

EMERICK FARM DAIRY
Jersey Milk
Coffee Cream
XX Whipping Cream
Phone 350-L. JOHN GAULT, Prop.
1117*

Razor Strop Dressing

MAN!
Does your razor pull? Have you a poor strop? My Razor Strop Dressing puts razors into commission that have been laid on the shelf. Don't believe it on my say so—TRY it FREE. If perfectly satisfied, price 25 cents—otherwise, nothing. Fair deal. Last week for the free trial basis—talk now.
C. E. HOLLEY
413 Ellis St.
Bell Phone 1015-J. Ypsilanti

Photography

Don't lose your friends before getting their pictures. Bring them to the Wide Awake Studio. Penny pictures, post cards and all kinds of amateur finishing. Mrs. S. May Sleeper, Prop., Bell phone 268-J., Next to First National Bank. 726*

COMMERCIAL PHOTOGRAPHY
Outdoor View Work, Interiors of Offices, Libraries, Factories, and other rooms. Flashlights a Specialty. Copying and Enlarging.
HURON PHOTO AND ART
123 W. Congress, over Well's
I. Bassett, Manager
Call Bell Phone 588-L. 202-301

INFORMATION ABOUT THE TRAINS

M. C. R. R.—Trains going east: *6:25, *7:10, *7:50, *10:00 and 11:59 a. m.; *2:50, 4:15, *5:05, *8:39 and *9:42 p. m. Trains going west: *2:09, 8:25, *9:06 a.m.; 1:35, *2:20, 5:45 and *10:49 p.m.
* Daily. All others daily except Sunday.

LAKE SHORE—Trains west: 8:35 a. m. and 6:30 p. m. Trains east: 9:55 a. m. and 4:55 p. m.

D., J. & C.—At Wayne, all cars stop for the Pere Marquette.

Connections at Ann Arbor with the A. A. and at Jackson with the G. T., M. C. and Electric Lines.

This Ad. is for the Housewife Who Wants to Keep Her Home Clean

FOR SOME TIME we have been looking for an Electric Suction Sweeper for use in our own home. We did not want a machine that weighed a ton, nor did we want one that used enough current to run a small factory.

WE BOUGHT A DIAMOND SUCTION SWEEPER and tried it out. It suits us so well, we have taken the sale of them in Ypsilanti.

WE FOUND that any woman can handle the DIAMOND without fatigue—it weighs but eight pounds. Also—it is not necessary to move the furniture to sweep under it—the cleaner is only 7 inches high. The suction shoe covers ten inches, twice as much as any other. It burns no more current than a small electric light.

OUR OFFER IS THIS—Try it a day in your own home. It won't cost a cent to try it. If you want one after seeing what it will do, the price is moderate—$25.

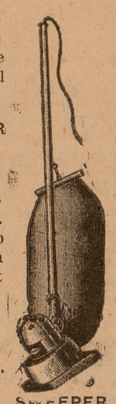

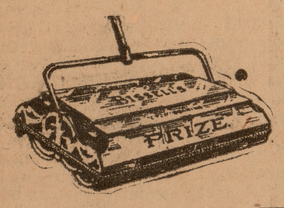

A BISSELL CARPET SWEEPER ($2.75 and $3.25) should first be run over your floor to gather up the larger articles, such as pins, papers and ravelings. The Suction Sweeper gets the dirt, lint and grit that is ground into your Rugs and Carpets.

WE SELL ON EASY PAYMENTS

WE CARRY THE BEST ASSORTMENT OF RUGS IN YPSILANTI

MACK & MACK

FUNERAL DIRECTORS 211 CONGRESS ST.

FURNITURE, RUGS, MATTING, LINOLEUM, WINDOW SHADES

Make Your Home Shine Just Like New

USE LIQUID VENEER on your Piano, Furniture, Woodwork, Picture Frames, Brass Bedsteads or on any surface you want renewed, refinished, polished, cleaned or dusted. It carries away all dust, smokiness and dirt, and leaves the surface clean, pure and sanitary and with a beautiful, high finishd. Liquid Veneer is put up in two sizes.....25c and 50c

I am anxious to have you see my line of goods especially my complete and excellent line of Hardware and call your especial attention to such seasonable articles as **Cutlery, Gas and Gasoline Stoves and Ranges.**

This store merits your attention. Everything in season and everything good. Get the best, it pays and you are sure you get it at the right price when it comes from our stock.

E. A. Carpenter

HARDWARE

124 CONGRESS STREET PHONES 46

We're Out For SPRING

When the first Robin whistles its time to be thinking of Spring wearables, for no man can feel Springlike in heavy Winter clothes. Our prices are lower than many and higher than none, when quality is taken into consideration—they are always pleasing prices.

Won't you drop in for a few moments to post up on styles and sort of enjoy the new Spring outfitting.

HORNER & LAWRENCE

Men's Custom Tailors and Furnishers

130 Congress St.

Points on Plumbing

Good plumbing is necessary to good health.

Graceful fixtures are necessary to bathroom beauty.

Good plumbing throughout the house means comfort and sanitary security.

Good plumbing fixtures are easily cleaned, thus lightening labor.

A nice white sink and convenient laundry trays make kitchen and laundry work much pleasanter.

If your plumbing has not these qualities it will be to your interest to consult us, we can remodel it and, if necessary, replace the fixtures with those of "Standard" guaranteed manufacture. The guarantee insures dependable fixtures and protects our reputation with you as you are certain to receive satisfactory service from these fixtures, and therefore we can recommend them. Estimates furnished without charge.

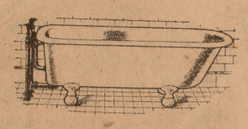

"Standard" "Occident" Bath

O. A. HANKINSON

Society News

Calendar for Saturday, March 2, 1912

Ypsilanti Grange, No. 56, A. C. Freeman. Discussion of dairy topics. "The most important question before the public today," E. R. Twist and J. E. Warner.

Demonstration of Boy Scout activities before Older Boys' Conference in Ann Arbor.

Ypsilanti indoor baseball team, at Wyandotte.

Instruction in religion and the rudiments of the German language, 8:30 a. m., Luther Home. Rev. H. C. Fenker, instructor.

Mission study class of St. Luke's, 3 p. m., church house.

Lenten service, 4:30 p. m., St. Luke's church.

WEAK AND DISEASED HEARTS TREATED FREE

By Dr. Miles, the Well Known Specialist Who Sends a $2.50 Special Treatment Free.

To prove the remarkable curative powers of his new Special Treatments for heart disease, short breath, pain in side, shoulder or arm, oppression, irregular pulse, palpitation, smothering, puffing of ankles, or dropsy, Dr. Miles will send, free, to afflicted persons a $2.50 Treatment.

These treatments are the result of 25 years' extensive research and remarkable success in treating various ailments of the heart, liver, stomach, kidneys and nerves, which often complicate each case. So astonishing are the results of his treatment that he offers all sick persons a Two-Pound Trial Treatment free.

Send for Remarkable Cures in Your State.

Certainly nothing could be more generous. Few physicians have such confidence in their treatments. All afflicted persons should avail themselves of this liberal offer, as they may never have such an opportunity again. Delays are dangerous. No death comes more suddenly than that from heart disease.

Send at once for his Free Book, Examination Chart, Opinion, and Free Treatment. Describe your disease. Address, Dr. Franklin Miles, Dept. H., Elkhart, Ind. 323 to 333 Main Street.

WORRY?

WHAT'S THE USE?

Deposit your money with the FIRST NATIONAL BANK, Ypsilanti, Mich., and SLEEP WELL.

Conservatism in banking means security to you.

Fifty years of sound banking, no losses, always growing. You can find no better record.

Deposits over ONE MILLION ONE HUNDRED THOUSAND DOLLARS.

UNITED STATES DEPOSITORY.

Nissly's Store News

Saturday Specials

Toilet Paper

10

Good Sized Rolls

25c

Candy

More of those nice Chocolates like we sold last Saturday, per pound, 10c.

Vanila Creams with Pecan tops, per pound, 10c.

New Japanese Air Plant, large size, 10c.

Prepared Ferns for Table Decorations, 25c, 45c, 65c.

New Books (latest fiction) 49 cents.

Fred H. Nissly

"Where there's always something new"

P. S.—Don't forget a pound of our Candy at 10c. Especially good this week.

Annual Experience Social.

The Foreign Missionary society of the Methodist church held its annual experience social at the parsonage Thursday afternoon. It was a success both financially and socially. There were 80 or more present. After a short business session, a delightful program was rendered by Miss Marie Dawson, Minor White, Marshall Byrn, Mrs. S. E. Crawford and Miss Anita Youell. The proceeds of the meeting were over forty-five dollars, which will be sent to Mrs. Cook's school at Raichur, India, for the support of a native worker and a little girl in the school.

Married People Give Leap Year Party

Twenty-six couple attended the leap year party given by the young married people of the east side at the Maccabee hall Thursday evening. Music was furnished by Louis Kilian and Leo Witmire. A three-course supper was served. Among those from out-of-town were Mr. and Mrs. James McMahan of Ann Arbor, Mr. and Mrs. Joseph Groh, Mr. and Mrs. Vern Boilett and Frank Miller of Detroit.

Seventeen Missionaries Meet.

The Congregational Foreign Missionary society met at the home of Mrs. C. W. Childs on Congress street Thursday afternoon. There were seventeen ladies present. Mrs. Barbour read a chapter from the text-book on "The Influence of the Confucian religion on China." Mrs. Garth Beckington favored the ladies with a solo at the close of the meeting.

"Hubbies" Come for Dinner.

Mrs. Frank Lambie entertained the Happy New Year Sewing club Thursday afternoon. They were joined by their husbands for a three-course dinner, after which the evening was spent pleasantly playing dominoes.

Anti-Tuberculosis Society to Meet March 8th.

The next meeting of the Anti-Tuberculosis society will be held Friday evening, March 8, at 7 o'clock at the Ladies' Library.

C. E. Social This Evening.

The Christian Endeavor society will hold a social this evening at the home of J. Stuart Lathers on Olive street. This is the one that was postponed from last week.

G. A. R. Meet Tonight.

The G. A. R. will meet as usual in their hall this evening, the W. R. C. having met this afternoon.

Mr. and Mrs. W. E. Wheeler of Ann Arbor are spending the day with Mr. and Mrs. F. Stilts.

Mrs. Fred Lamb of Ann Arbor spent Thursday with relatives in this city.

Miss Lulu Spencer of Jackson is visiting her cousin, Mrs. H. L. Stoup.

The Baptist choir will practice at 607 Ellis street Saturday evening instead of at the church.

At the seven o'clock service in St. Luke's this evening George Willard will render the solo, "Invocation" by Jules Jordan.

Prof. C. O. Hoyt is entertaining his sister, Mrs. Sill, of Detroit.

Miss Stella Billings, a Cleary College student whose home is in Concord, has taken a position today with the Estep Lumber company at Portland.

Mrs. L. L. James returns Monday from a visit in Grand Rapids.

Everett Wiard is attending the apple growers convention in Lansing this week.

The officers of the Degree of Honor will be entertained at the home of Mrs. Frank Joslyn this evening.

Miss Gertrude Tabor will leave Saturday for Jonesville where she will spend a few days with friends.

F. M. Beall is a Detroit business visitor today.

Five Minutes

Sourness, Gas, Heartburn and Stomach Distress Will Disappear.

Distress after eating, sourness, gas and heartburn can be quickly relieved by taking one or two MI-O-NA stomach tablets.

They are guaranteed to banish any case of indigestion, acute or chronic stomach ailment no matter what it is called, or money back.

MI-O-NA stomach tablets are small and easily swallowed. They are sold by Duane Spalsbury and druggists everywhere for 50 cents a box. They are put up in a neat metal box that can conveniently be carried in the vest pocket. They are especially recommended for nervousness, sleeplessness, had dreams, constipation, dizziness and biliousness.

Sleep Well Tonight

Don't let constipation, indigestion, or lazy liver rob you of the pleasure of refreshing sleep. Take a box of **VELAXO** home with you tonight. Purely vegetable, mild, but effectual. Tones and invigorates the entire system. All druggists, 25 cents.

DeKalb Drug & Chem. Co., DeKalb, Ill.

HOODOO IS A BLESSING

Farmer Makes More by Not Harvesting Hay on Time.

Eaton Rapids, Mich., March 1.—It was the most fortunate thing that ever happened to Joseph Hisler of Brookfield township that he could not get help to harvest his timothy hay last summer when it was ready to cut. He had fifteen acres of the timothy and before he got around to take care of it the crop was ripe enough for seed and he cut it for that purpose.

A few weeks ago he threshed the timothy and had 160 bushels of extra quality seed which he sold for $1,000 cash. The straw from which the seed was thrashed he baled and sold for $425, the product from the fifteen acres bringing him $1,425. If he had harvested the hay as he had intended he would have received only a little more than $500.

Jurors Are Scarce.

Allegan, Mich., March 1.—Two panels of prospective jurors have been exhausted in the case in which William F. Smith is charged with the murder, by shooting, of his mother-in-law, Mrs. O. C. Flannigan, and his sister-in-law, Miss Cora Flannigan. Another panel was drawn.

Legislature the Sole Judge.

Lansing, Mich., March 1.—Attorney General Kuhn in an opinion furnished both branches of the legislature holds that the legislature is the sole judge as to whether or not an act is immediately necessary for the preservation of the public peace, health or safety.

Dean's Rheumatic Pills for Rheumatism & Neuralgia. Entirely vegetable. Safe.

TIMELY ADVICE

Never wait for a cold to wear off—it wears away the lungs instead. Father John's Medicine gives prompt relief from colds and throat and lung troubles. Free from alcohol and nerve-destroying drugs upon which many medicines depend for their temporary effect, and which are dangerous, because they weaken the body and allow the disease to get a deeper hold.

F. C. BANGHART HOME MEAT MARKET

I am selling Pork and Pork Products at greatly reduced prices.

My famous Gold Star Butterine is giving satisfaction. It is very near to butter.

CHICKENS

I will have a large supply this week and I am sure I can please you.

PHONES 82.

THIS MONTH'S ISSUE OF OUR MAGAZINE

MONEY TALKS

NOW READY FREE

COPY SENT TO ANY ADDRESS ON REQUEST OR CALL AT

THE FIRST NATIONAL BANK
Ypsilanti, Michigan

Lest You Forget

This Store Carries a Large Stock of

R-U-G-S

All Sizes, All Kinds, All Desirable Colorings

We will have lots more to say about our Stock of Rugs later. Meantime if you are thinking of rugs, come in and let us show you our line.

Davis & Kishlar

WANTED AT ONCE

Experienced Help in Our Dress Making Department

$50.00 to Wager

This Always Means Business

-Keep the Change-

That I will save you from **$10 to $25 on any Carriage, Surrey, Spring Wagon or Delivery Wagon. Pony Jobs of all Styles.**

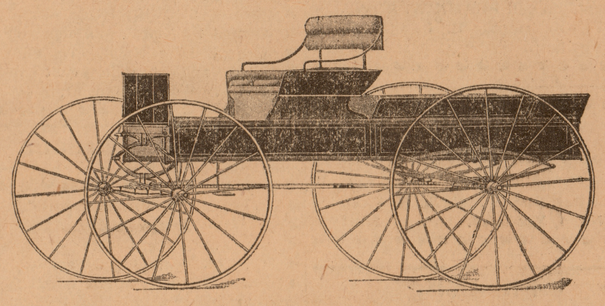

A Handy Wagon

I CAN SELL YOU A FINE AUTO SEAT, AUTO TOP, BRASS TRIMMED CARRIAGE FOR

$65.00 That Retails for $85.00

ONE HUNDRED STYLES TO PICK FROM. BUILT BY A CONCERN WORTH HALF A MILLION DOLLARS, A GOOD GUARANTEE. YOU SAVE THE EXPENSE OF THE MIDDLE MAN I AM GOING TO SELL 100 JOBS HERE THIS YEAR AT DEALERS' PRICES. LOOK OVER YOUR STOCK AND SEE WHAT YOU WANT. DROP A CARD OR CALL BELL PHONE 242 AND LEAVE YOUR ADDRESS.

A. P. FERGUSON

ALWAYS HOME SATURDAY 424 CROSS STREET

Oh! Look What's On At The New York Racket Saturday

Ladies, you want to see these beautiful 10-cent Dishes that we are going to put ON SALE SATURDAY MORNING AT 5 CENTS EACH. They were dirt cheap at 10 cents but this 5 cent price is like throwing them away. We want the room for our new Spring Goods that are waiting for shelf room. DON'T WAIT but COME EARLY WHILE THE ASSORTMENT IS UNBROKEN. This is your chance to fill in all the little odds and ends in the dish line.

ANOTHER SPECIAL FEATURE—20 cent Chocolate Creams, 10 cts. per pound, Saturday

WE'RE READY FOR THE 17th OF IRELAND with St. Patrick Post Cards and Novelties in Shamrock.

—— WINK AT THE ——

New York Racket Store

13 N. HURON ST. A. L. EVANS, Prop. HOME PHONE 74

Once For Luck